



Shamanic Road to Self Discovery

		MASTER Treatments		
	ANGEL Fire PATH Finder	GOLDEN Ray FOUNDATION First	RUNIC Degree MEDICINE Powers	JOURNEYMAN Second
MASTERY				

Messages From Beyond

**BEYOND
Reiki Newsletter**

Beyond Reiki

Inner Beauty Therapy



Naazi Marouf
(Cosmetic Dentist)



Ricky Nixon
(Actor)

"Helps to achieve a vital balance in your life"

Achieve Internal Calm
Detoxify & Emotional Release
Recovery & Rejuvenation
Develop Well-being
Fulfil Your Potential



Wimbledon SW19



Merton Park
SW20

**Come for
Holistic
Treatments**

Over 10 years experience training and treating healers
 Chris Massey Advanced Beyond Reiki Master
 341A Haydens Road Wimbledon SW19 020 8540 0232
www.beyondreiki.co.uk

This is an image of the first Beyond Reiki Consumer Advertisement, appearing in the September Wimbledon edition of Time & Leisure Magazine. Now there are sufficiently trained practitioners, it is time for the School to make its skills more widely available.

Now book Advanced Golden Ray Beyond Reiki Treatments with Chris or Ricky Chris Massey (Wimbledon SW19 - 020 8540 0232 mail@beyondreiki.co.uk), or contact Ricky Nixon (Merton Park SW20 - ricky@beyondreiki.co.uk).

Advanced Golden Ray Treatment Training is now available, as well as dual practitioner, or single practitioner Five phases of Chi deeply spiritual treatments.

**23rd August 08
Issue 7**

**© Chris Massey
2008**

Summer 2008 Beyond Reiki Newsletter

www.beyondreiki.co.uk

Two New Pathfinders begin to learn Fire Channelling & Pathways of Illumination.



The successful launch of The School's Pathfinder course brings change to all initiates of the School. In a week when the British Olympic team brings back unexpected volumes of Gold (with London now officially shifting gear to become the Host City for 2012) it is impossible to avoid the rush of expectations that fill the Air.

Now Soul Retrieval is available to all Foundationers (correcting in built errors in your internal habitual decision making processes), to overcome the repeating patterns you haven't been able to avoid. Equally the Higher Soul Retrieval for those who have taken Golden Ray Attunements are now ready.

New Pathfinder Kezzie Channelling Air & Learning the Pathways of Prayer & Gratitude.

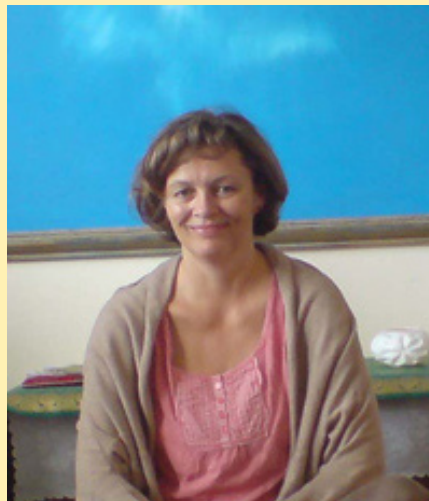

"A Brush With Beyond"

By Kezzie Zukas

Homeopath

Before requesting an appointment my first communication with Chris was by email. I'd heard that he was a Reiki teacher who was able to "see" the animal totems, which accompany each of us on our life's journey. In his response, Chris identified my female totem as rabbit. As a child, I'd nurtured rabbits as pets and I realised the huge significance they'd had in my life (at the sad time, just before my parents split-up). Rabbit teaches us about fear and at the time of contacting Chris, I had suffered a ski accident, which had badly sprained my knee. The experience had shaken my confidence and knocked my core. I had become hesitant and unsure of my physical self.

© Chris Massey
2008

www.beyondreiki.co.uk



With the gift of such a significant insight from one small email exchange, I soon decided to take his Reiki1 course, or "[Foundation First Degree](#)". I found there was integrity and thoroughness to the learning experience. Great importance was placed upon the need to keep Earthed, while delivering Beyond Reiki and Chris taught us techniques that enable the practitioner to remain grounded at all times. On the 20th day after the attunement (during the 21 days of self-treatment), a friend took this photo of me in the woods. I emailed it to Chris and asked him what it could be. His reply: "That is your circle of Foundation which has arrived and is ready to descend through your body and settle beneath your feet".



I had received attunements to Reiki1 and Reiki2 five years previously with a different teacher, but nothing much had progressed. To say the least, the Foundation training with Chris adjusted, reinforced and deepened my connection with Reiki and so I followed 60 days later with "[Journeyman Second Degree](#)". I've gone on to take part in [Soul Retrieval, Medicine Powers](#), Golden Ray and Treatment Training sessions with Chris. The high ethical standard of professionalism has encouraged me to incorporate Reiki as a skilled therapy within my homeopathy practice. Chris's attention to detail is acute as he constantly seeks to improve one's technique.

My treatments sessions have concluded with "hands on" Reiki, but prior to this there has been an initial dialogue with Chris. I would describe his style as highly evolved and intuitive Shamanic psychotherapy. He accesses the client's inner world, and using Jungian-style interpretative images, communicates at a very deep level. Truth is often found imbedded in symbolic language and Chris offers interpretations, which provide meaning and significance to personal issues and symptoms. I have found his style neither judgmental nor overwhelming and growth feels attainable within short spaces of time (provided one is willing to make reasonable efforts to face issues).

The following two examples, give an insight of my experiences during my personal journey with Chris:

1. Loss and Bereavement

When I experienced the sudden death of my husband, the shock was as great as one could imagine. My husband died from a sudden heart attack. It happened during the time that I had scheduled my treatment training with Chris. My "client" was my 13-year-old daughter and we had completed one session just prior to my husband's death. The shock of his untimely death was devastating for both of us and also for my other two older children. However, there was no question that we should postpone the sessions that had been scheduled with Chris, because they suddenly felt inexplicably appropriate and necessary to help us deal with the immediate process. It felt as if some positive force in life had conspired to ensure that we had the right support and help at that crucial time.

Not for the first time in my life, was there the feeling that the timing was, in some way, part of a bigger picture outside of my immediate understanding. Jung's term: "synchronicity" describes how events in life converge in ways that give significance and meaning. There was great significance in the timing of those treatments. Chris has since treated all of my children and there is no doubt in my mind that the Reiki that we have received has served to stabilise and fortify us in preparation for the months ahead. Chris helped us to adjust to the enormity of my husband's death.

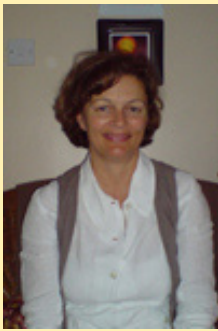

"A Brush With Beyond"

By Kezzie Zukas

2. A Boundary Issue

A therapist must always endeavour to keep the relationship with a client within a professional boundary that is clearly visible to both parties. I had allowed a relationship with a homeopathic patient to overstep that boundary. I had become too personally involved and overly available. My patient would not accept my attempt to refer her on and I was getting out of my depth.

I consulted Chris who firstly alerted me to the inappropriate dynamics at play, which at that point were completely unclear from my viewpoint. Then I received treatments, which helped me to re-establish an appropriate boundary. I also gained insights and awareness of my own blind spot. With a new and profound sense of clarity, I have implemented a new practice strategy, which will help me to recognise and, hopefully, avoid the same issue arising again.

When Carl Jung describes how events in our outer world can often reflect the state of our inner world, he is describing something akin to my experience of therapy with Chris. The uncannily resonant insights and interpretations have been deeply meaningful and spiritually significant for me.

In a recent email, Chris told me: "The hardest thing for all people to grasp is personal responsibility". As I struggle to aspire to such a seemingly straightforward objective, I can't help thinking that things would look very different if my path had not lead me to Beyond Reiki. The significance of events in life often unfold after they occur. It would seem that the belief that we know where we are headed is deception and we only truly perceive our destination after we arrive. As I look back, I feel that my journey with Chris and Beyond Reiki has given me a fuller sense of self, which I hope, will lead me to a fuller grasp of that personal responsibility to which I aspire.

Reserve your place on Journeyman Second Degree 20th & 21st September 08.